機密性1
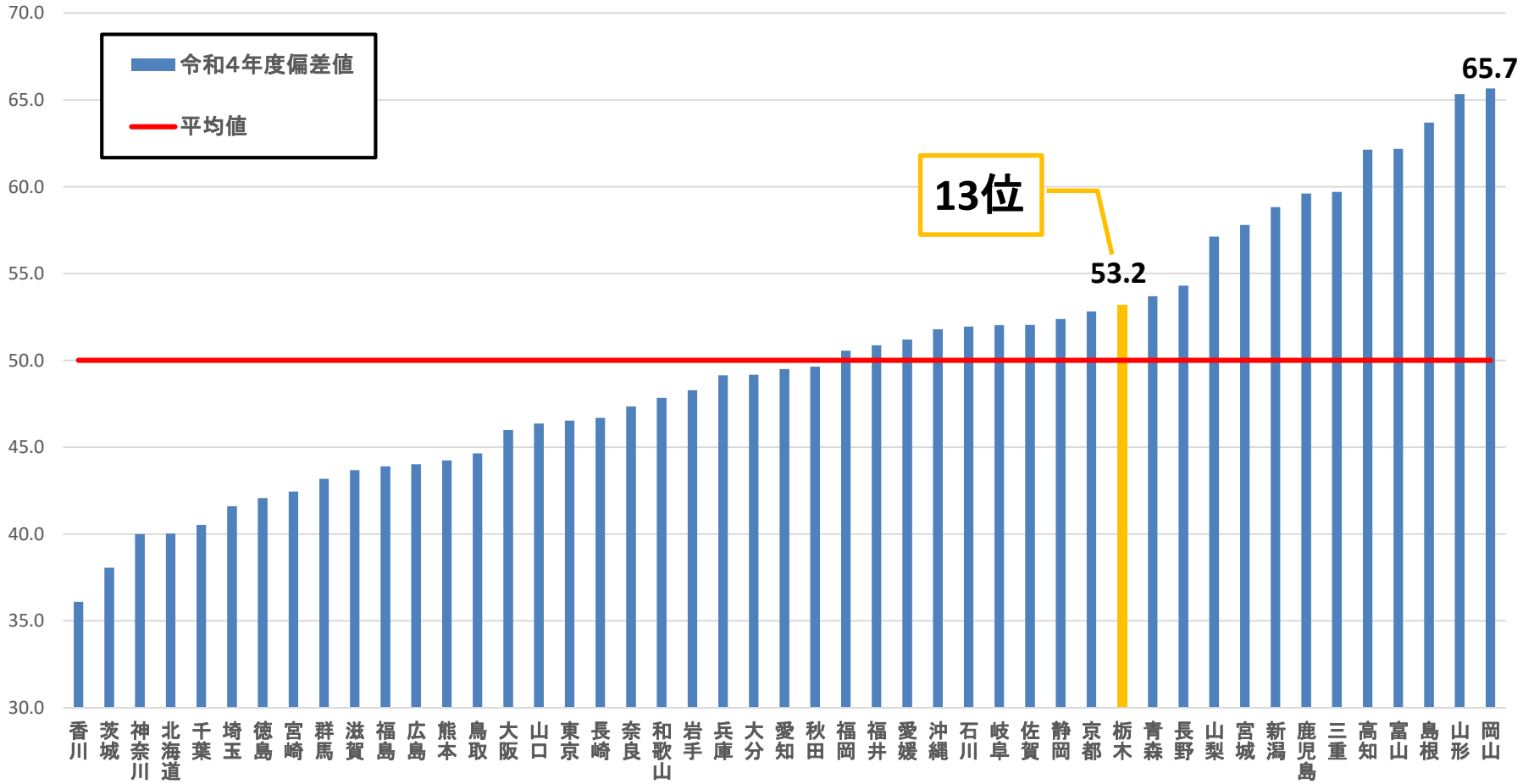
①特定健診等の実施率：偏差値